

another light?

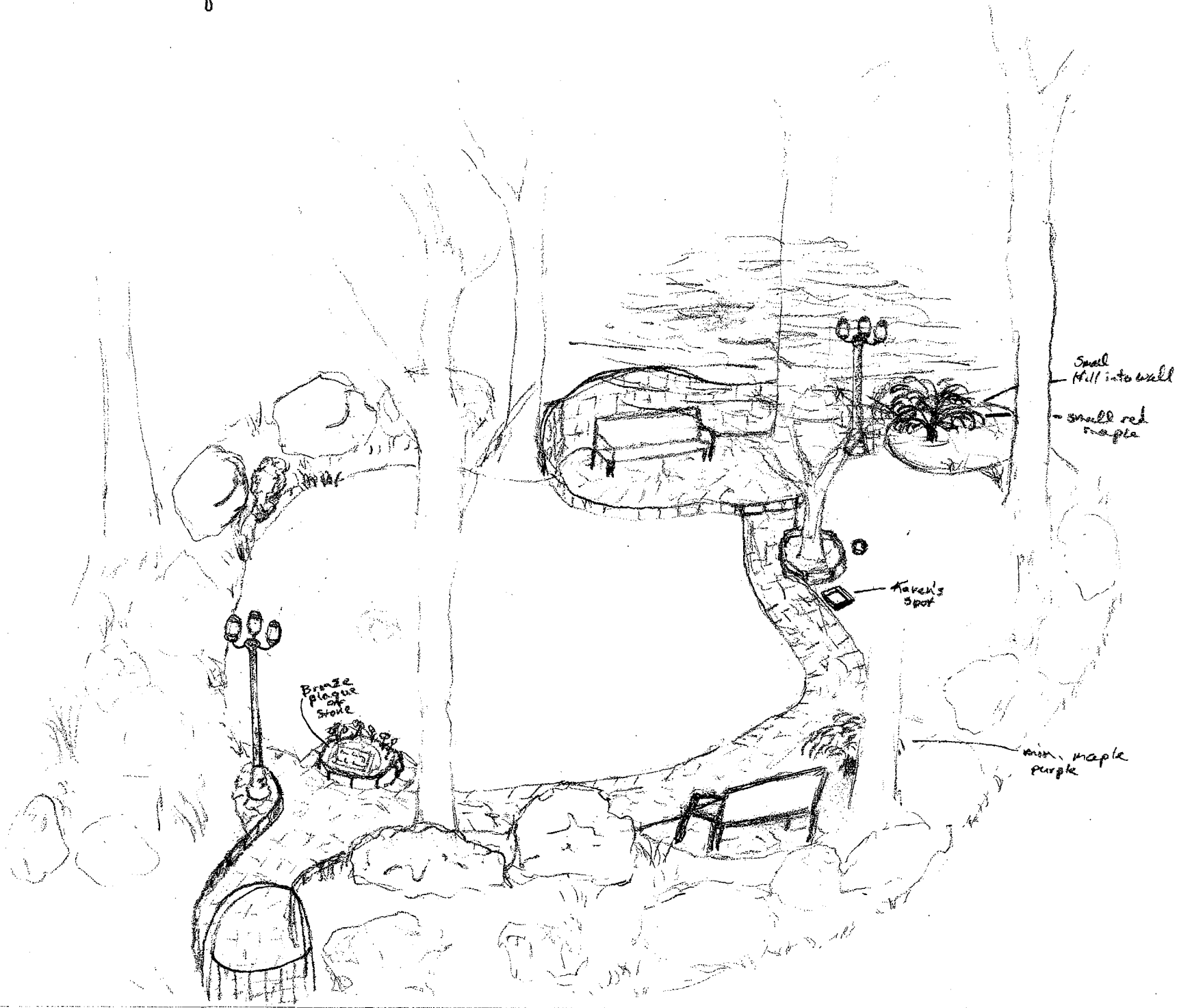

Small Hill into wall
small red maple

Karen's Spot

Bronze plaque on stone

min. maple purple

Wheel chair access:
Crocus (purple flower)
Rose of Sharon
Min. maple
Lilly & valley

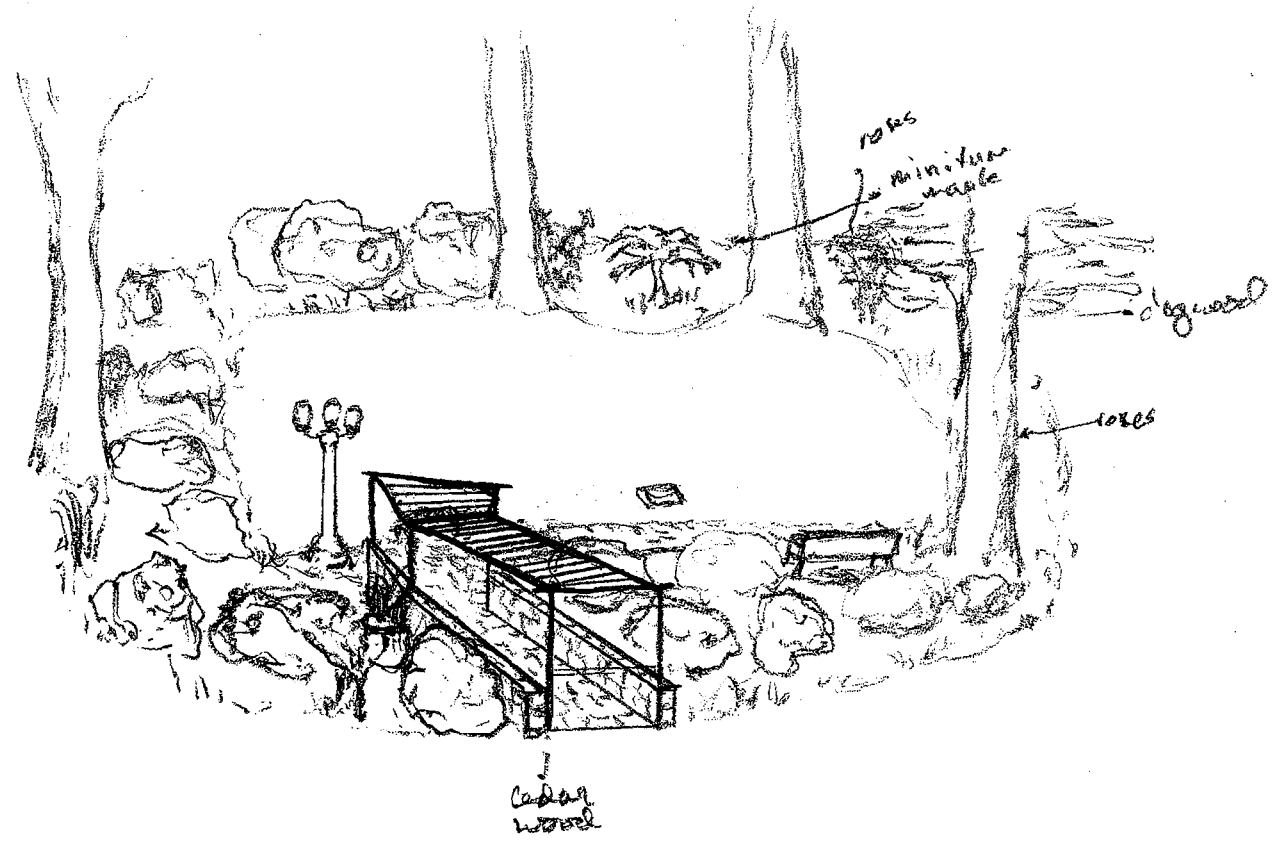

different size benches.

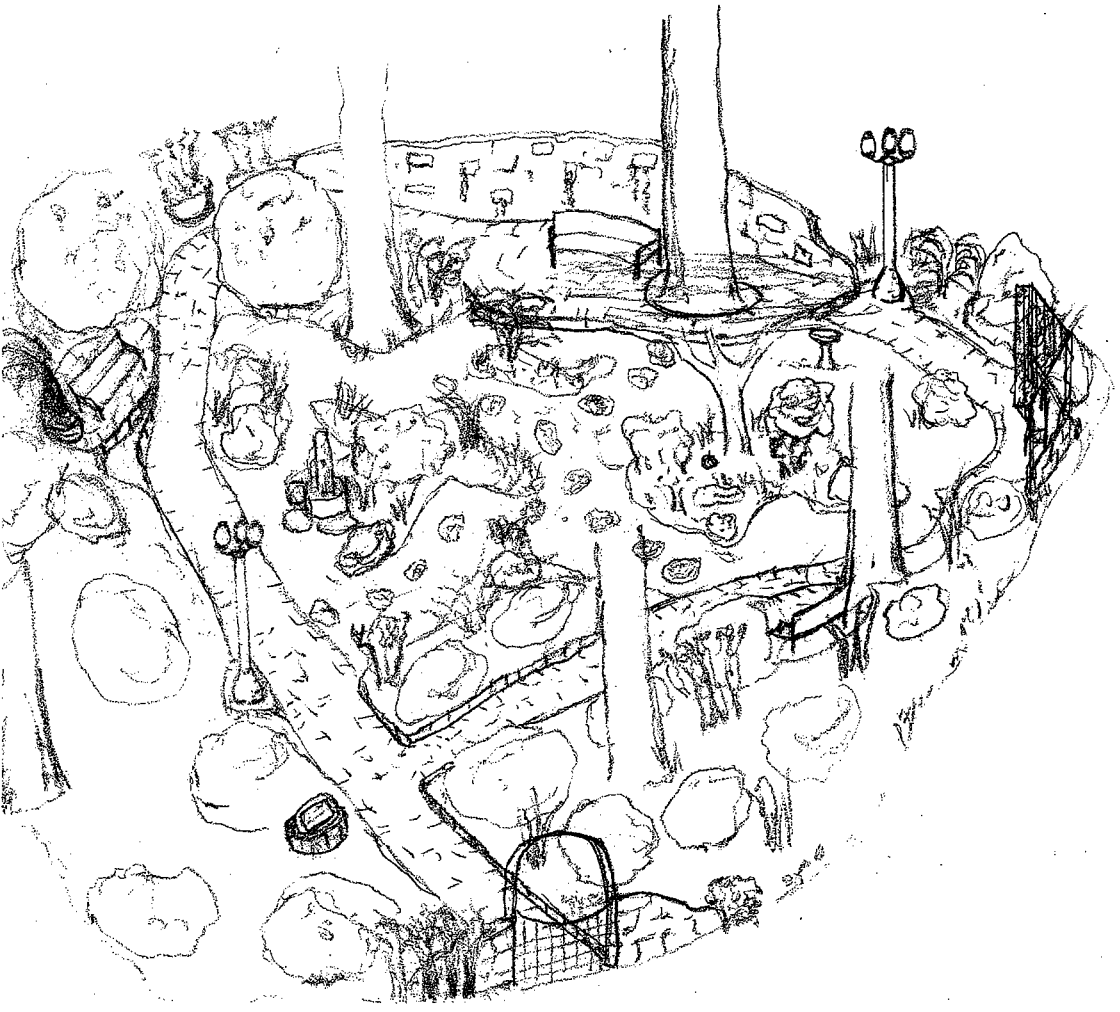

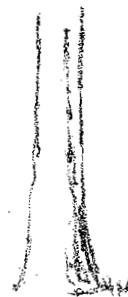
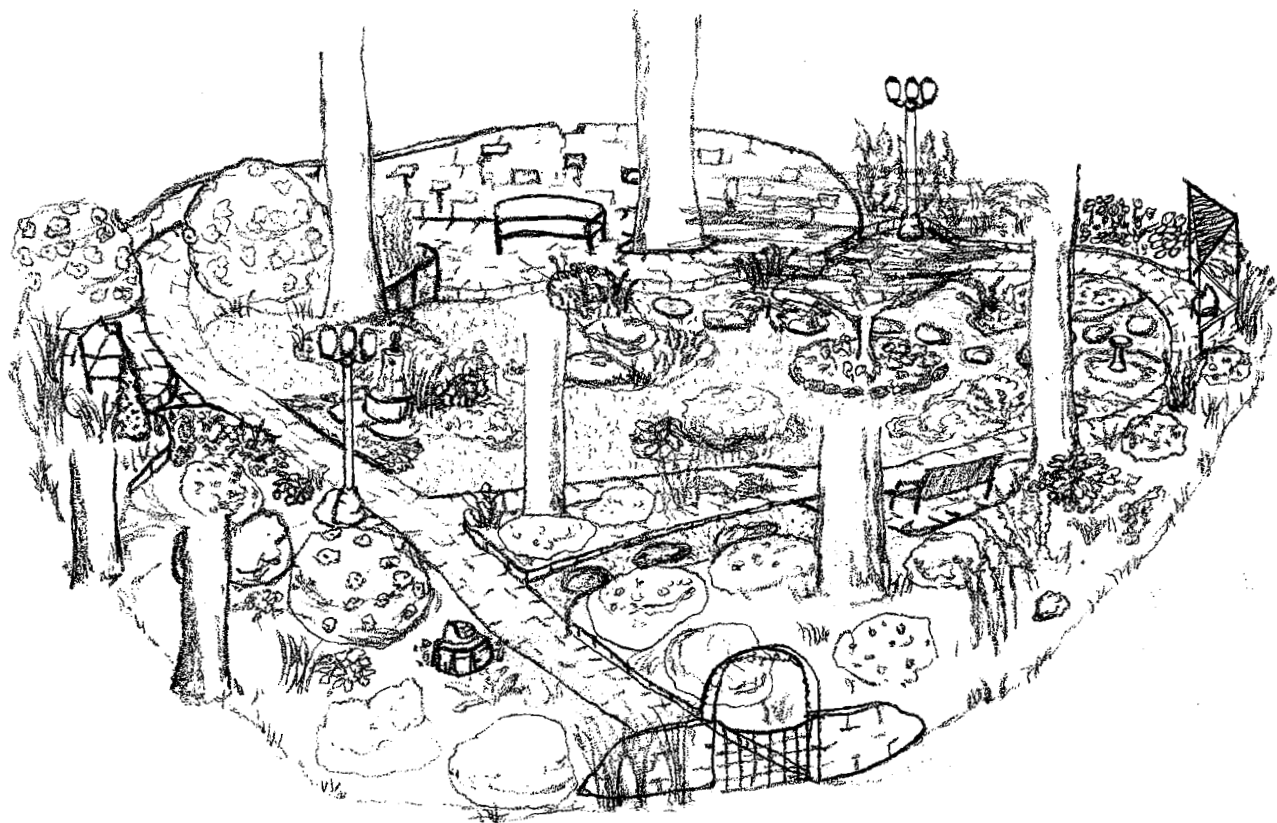

1. Mailed area is low maintenance.
A good partial sun.

8th Street

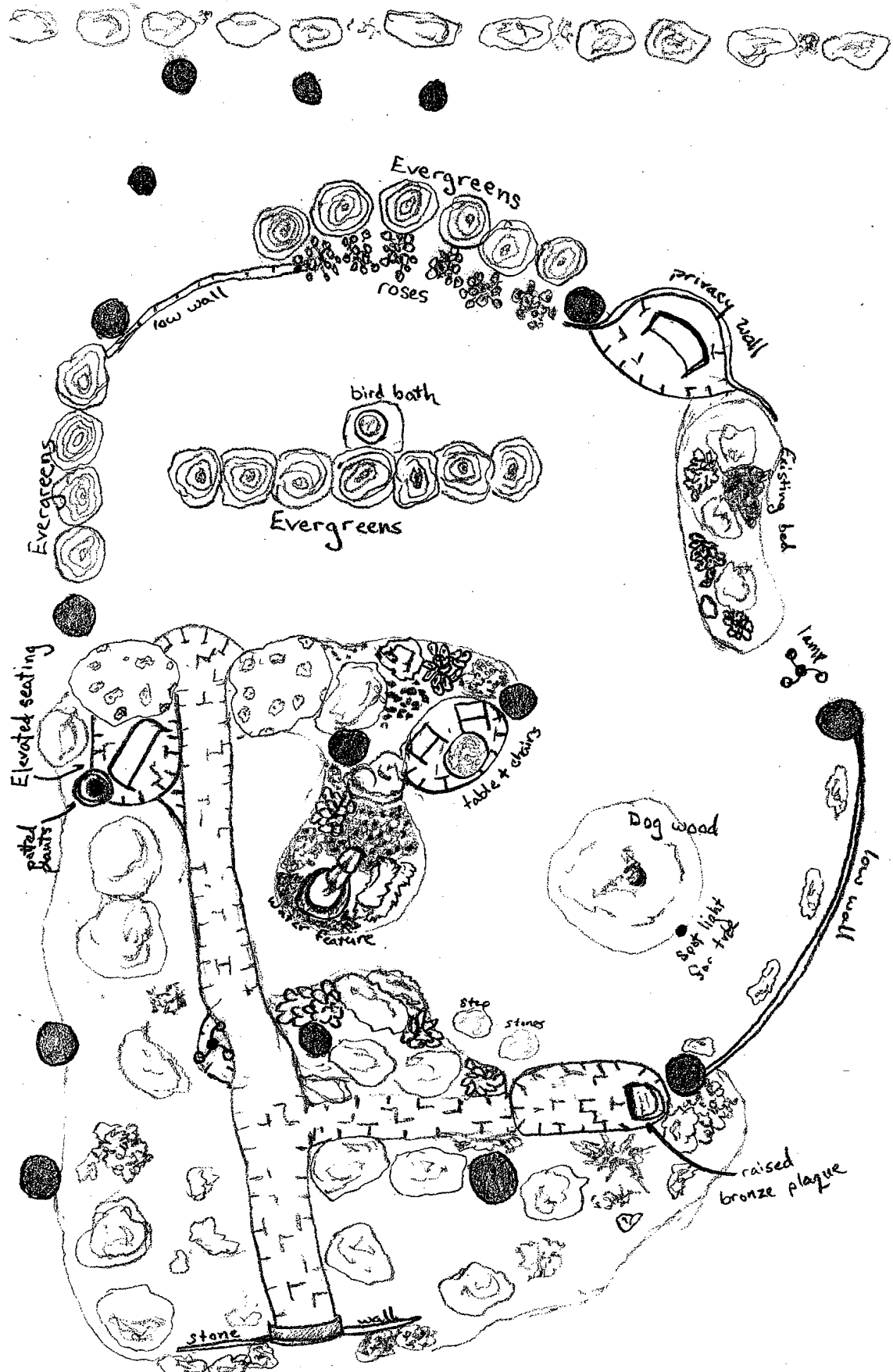

1. Each family helps with making garden. (Dave)
2. Mulch all beds

8th Street

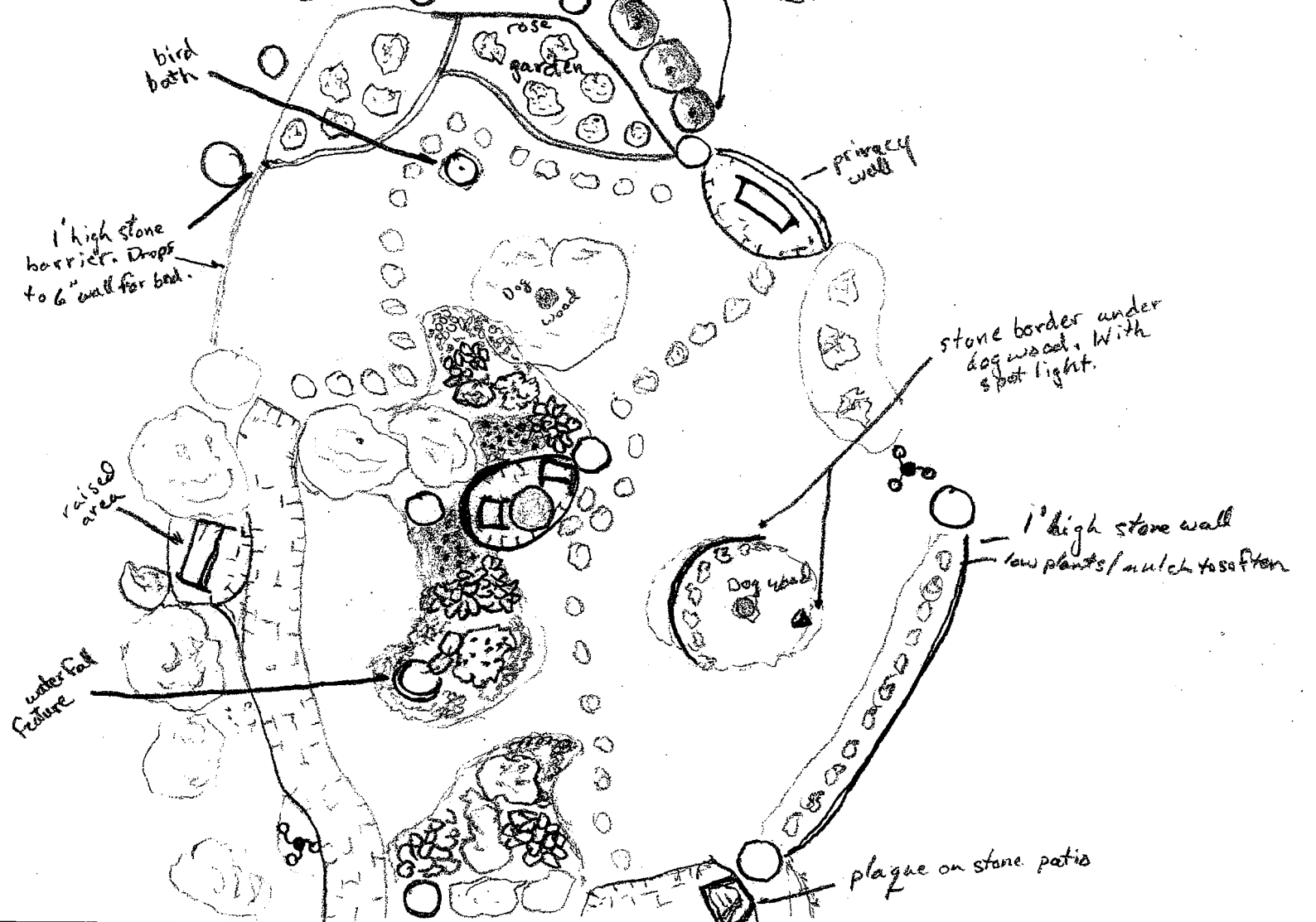

bird bath

cedar bushes

rose garden

privacy wall

1' high stone barrier. Drops to 6" wall for bed.

stone border under dog wood. With spot light.

raised area

1' high stone wall
low plants/mulch to soften

water fall feature

plaque on stone patio

Dog wood

Dog wood

